

ATTILA

Musica di

G. VERDI

Ridotta

PER DUE FLAUTI

DA

G. DAELLI

	{ 5963 PRELUDIO ed INT. e	Fr. 2.50	
Lib. 1.	{ 5964 CAVATINA <i>Allor che i forti corrono</i>	Fr. 2.	Fr. 7.50.
	{ 5965 DUETTO <i>Tardo per gli anni e tremato</i>	2.	
	{ 5966 CAVATINA <i>Ella in poter del barbaro</i>	2.	
	{ 5967 ROMANZA <i>Oh! nel fuggente navolo</i>	1.50	
Lib. 2.	{ 5968 DUETTO <i>Si, quell'io son, ravoisami</i>	1.50.	Fr. 6.
	{ 5969 ARIA <i>Mentre gonfiarsi l'anima</i>	1.50.	
	{ 5970 FINALE I°	2.	
Lib. 3.	{ 5971 ARIA <i>Dagli immortali vertici</i>	1.50.	Fr. 4
	{ 5972 CORO e FINALE II°	3.	
Lib. 4.	{ 5973 ROMANZA <i>Che non avrebbe il misero</i>75.	Fr. 3.
	{ 5974 TERZETTO e QUARTETTO	2.50.	

Milano presso F. Lucca dirimpetto all' L. B. Teatro alla Scala
Firenze presso i Fratelli Ducci Chiasso l' Euterpe Ticinese

Prop. degli Editori

5975
L'Opera Completa Fr. 18.

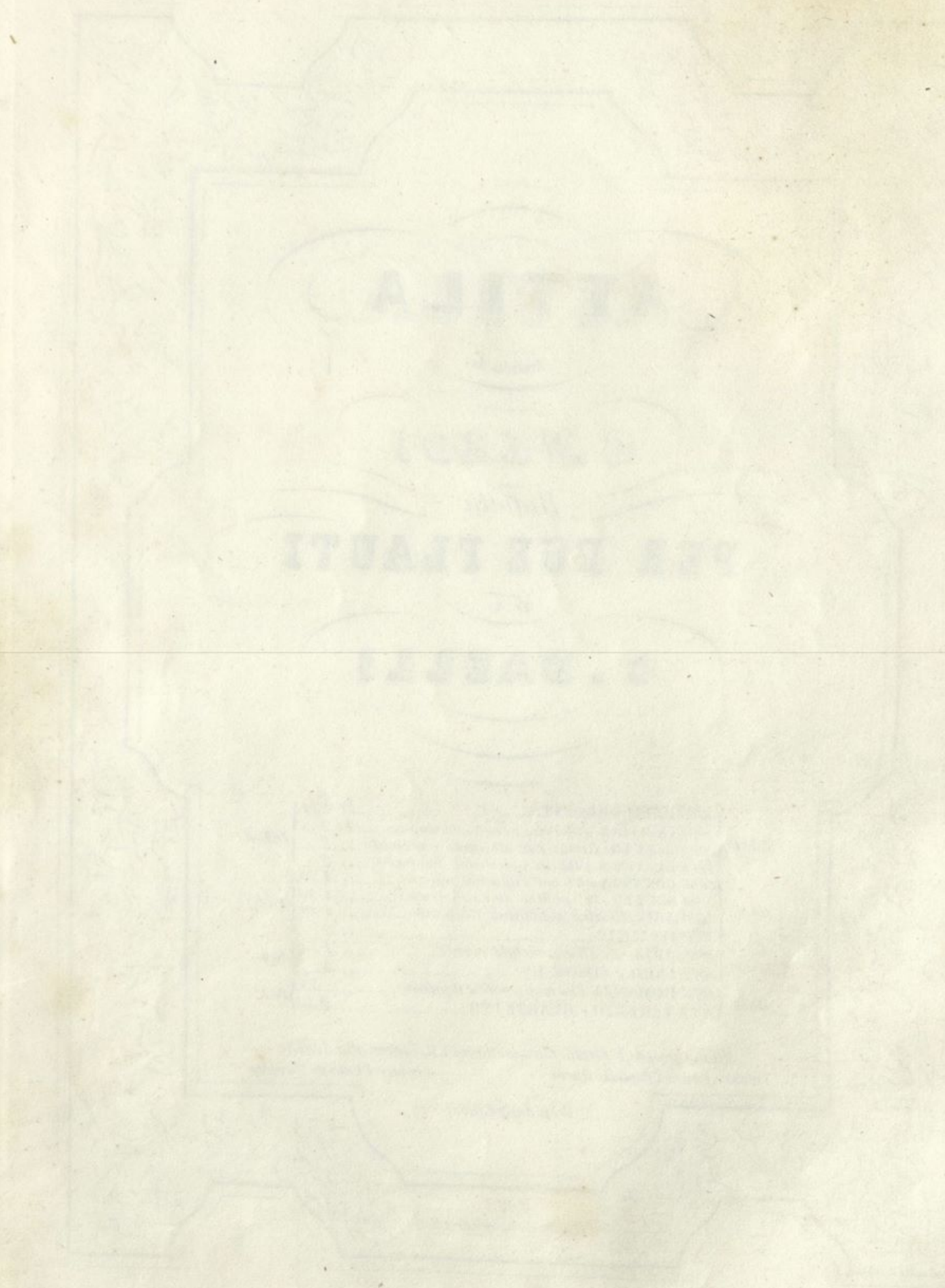

ATILLA

1850

SEE THE TABLE

J. BARRILL

PRELUDIO ED INTRODUZIONE ATTO I^o

NELL'OPERA **ATTILA** DEL M.^o VERDI

Prop. degli Editori

FLAUTO

(♩=65)

LARGO.

FLAUTO

INTRODUZIONE DEL PROLOGO

ALLEGRO
ASSAI VIVO

FLAUTO

a piacere

ALLEGRO

FLAUTO

ALL.^o ASSAI MOD.^o E GRANDIOSO

FLAUTO

CAVATINA *Attor che i forti corrono*

Allegro **ff** *a piacere* **ff** **ff**

Andantino **p**

ff **p** **ff** *rall:*

ff **p** **ff**

FLAUTO

FLAUTO

118

DUETTO

Tardo per gli anni, e tremulo

Nell'Opera **ATTILA** del M.^oVerdi

Prop: degli Editori

Andante
pinttosto mosso

mosso quasi All.^o

ff

ff..

ff

ff

All.^o Mod.^o

ff

ff

ff

2 *All.^o Giusto*

Poco più mosso

190

FLAUTO.

ATTILA MUSICA DEL M^o G. VERDI

GAVATINA *Ella in poter del barbaro*

Andantino.

FLAUTO.

All^o assai moderato

un poco più

Più mosso

ff

ff

FLAUTO.

All^o assai mod^o

FLAUTO

ROMANZA *Oh! nel fuggente nurolo*

Allante

Andantino mosso

FLAUTO

dolce

FLAUTO

DUETTO *Si quell'io son, rarrisami*

Andante

rall.

rall.

2

FLAUTO

Moderato

FLAUTO

ARIA Mentre gonfiarsi l'anima.

Andante
piuttosto mosso

string.....a.....poco.....a.....poco

2

All.^o

FLAUTO

FINALE I.^o

Nell' Opera **ATTILA** del. Maestro
GIUSEPPE VERDI.

Prop. degli Editori

FLAUTO.

*Allegro
assai vivo* (♩ = 96)
p

cres.

ff

ff

p

ff

ff

FLAUTO

Largo (♩=408)

sotto voce

FLAUTO

FLAUTO

ARIA *Dagli immortali vertici*

Andante

All. Giusto

p

allarg. più animato

FLAUTO

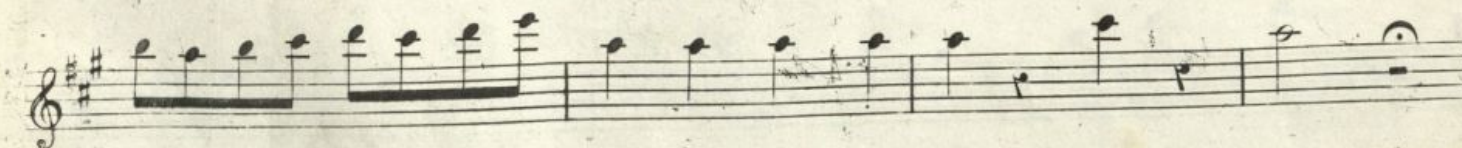
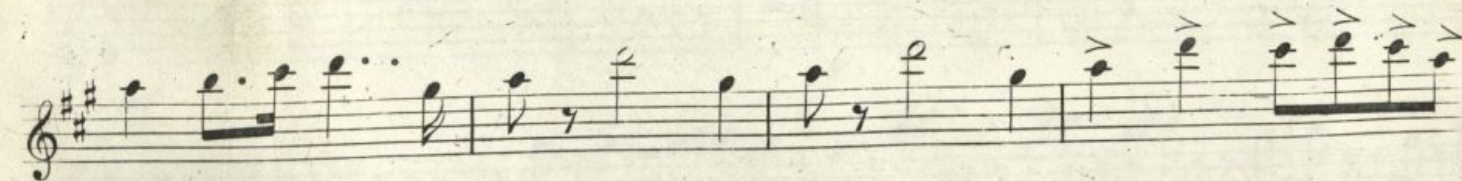
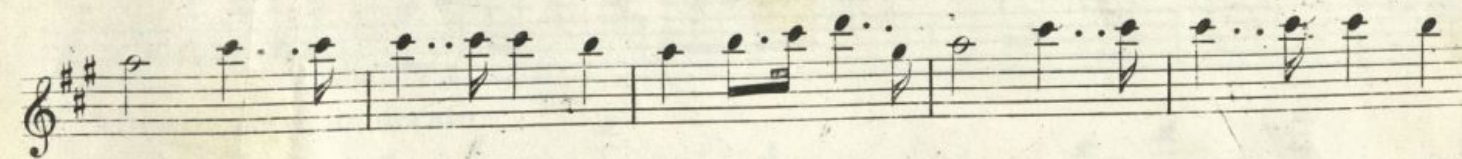
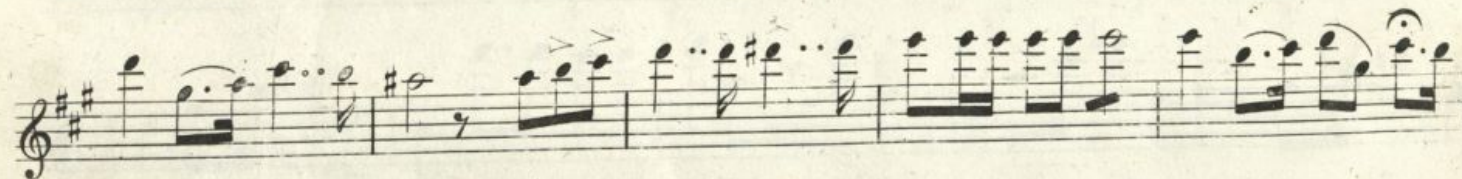
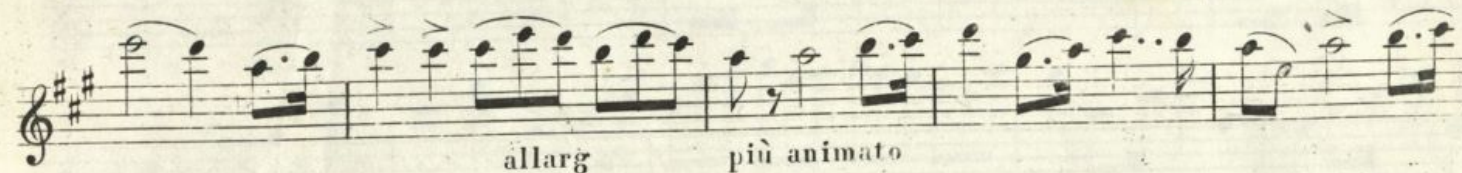
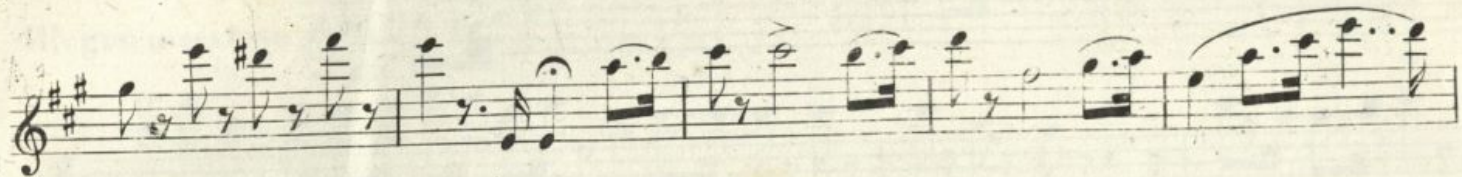
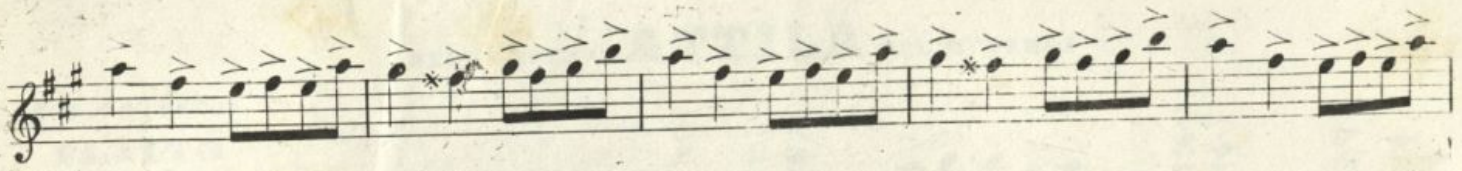

FINALE II^o

NELL' OPERA **ATTILA** DEL M^o VERDI

Prop. degli Editori

FLAUTO

Allegro maestoso

Allegro assai moderato

FLAUTO

Andantino

FLAUTO

ff

pp

sempre dimin.

pp

sotto voce

FLAUTO

FLAUTO

FLAUTO

ROMANZA *Che non arrebbe il misero*

Andantino .

TERZETTO E QUARTETTO FINALE

Nell'Opera **ATTILA** del Maestro

Prop: degli Editori

GIUSEPPE VERDI.

Fr: 2. 50.

FLAUTO .

(♩=88)
Allegro

2

FLAUTO

(♩=88)

Allegro molto mosso *ff* *f*

2^o 4^o

mf *ff*

(♩=63)

Adagio *p*

FLAUTO

(♩=80)

Allegro *f*

a piacere *ff* a tempo *f*

f

Allegro assai moderato

a piacere

The fifth system has a tempo marking of *Allegro assai moderato* and the instruction *a piacere*. The music features triplet markings (indicated by a '3' over groups of notes).

The sixth system continues the piece with triplet markings and various note values, ending with a final cadence.

FLAUTO

mf

cres: **ff**

Più mosso (♩=138)

